

PLAT OF SURVEY
-OF-

LOT 19 OF OAKWOOD PARK, BEING A
SUBDIVISION IN PART OF GOVERNMENT
LOT 2, IN THE NORTHEAST 1/4 OF
FRACTIONAL SECTION 8, TOWNSHIP 4
NORTH, RANGE 18 EAST, IN THE TOWN
OF EAST TROY, WALWORTH COUNTY,
WISCONSIN.

SURVEY FOR: HACKBARTH BUILDERS
SURVEY ADDRESS: N9102 OAKWOOD LANE

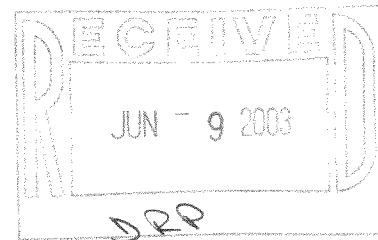

BEARINGS HEREON RELATE TO THE SOUTH
LINE OF LOT 19, OAKWOOD PARK SUBDI-
VISION. ASSUMED BEARING IS S63°00'00"W
AS PLATTED.

"I hereby certify that I have surveyed the above described
property and that the above map is a correct representation thereof
and shows the size and location of the property, its exterior
boundaries, the location of all visible structures and dimensions
of all principal buildings thereon, boundary fences, apparent
easements, roadways and encroachments, if any."

"This survey is made for the use of the present owners of the
property, and those who purchase, mortgage, or guarantee the
title thereto within one year from date hereof."

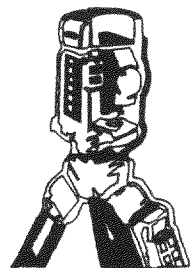

B.W. SURVEYING, INC.

LAND SURVEYS
MAPPING AND PLANNING
412 N. PINE STREET
BURLINGTON, WI 53105
(262)-767-0225

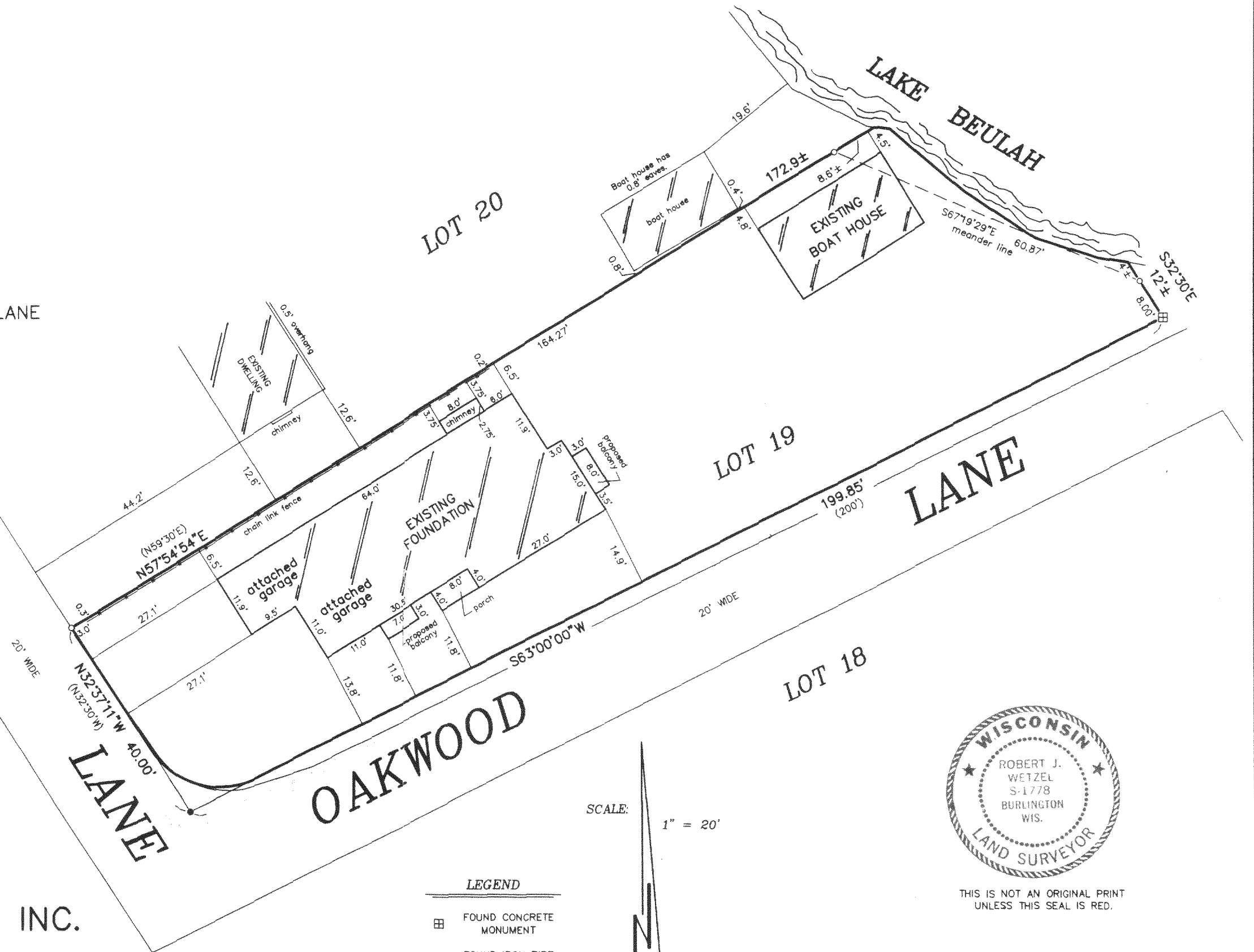

LEGEND

- ▣ FOUND CONCRETE MONUMENT
- FOUND IRON PIPE
- FOUND P.K. NAIL
- () RECORDED AS
- 100.0 EXISTING ELEVATION

SCALE:

1" = 20'

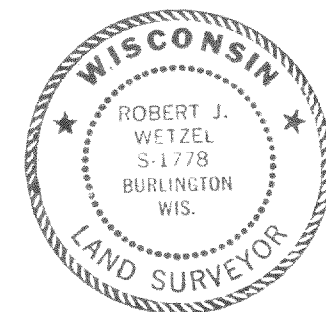

THIS IS NOT AN ORIGINAL PRINT
UNLESS THIS SEAL IS RED.

Robert J. Wetzel
ROBERT J. WETZEL S-1778
MAY 19, 2003 5544
DATE JOB NUMBER